

Innisfree

VILLAGE VOICE
WINTER 2016

Help us rise to the challenge!

We were thrilled last November to be approved for a challenge grant of \$105,500 from the Mary Morton Parsons Foundation for the construction of our new farm workstation building. This means the foundation will award us the money only if we can raise the matching funds. This building will provide a climate-controlled workspace that will serve as the farm workstation's hub throughout the year. It will include improved egg washing facilities, a new spinners, and offices for our farmers. Now, the hard work begins!



We have already received generous donations from the Lewis and Darby families to jumpstart fundraising for this project. However, we need to show the Parsons foundation that we have

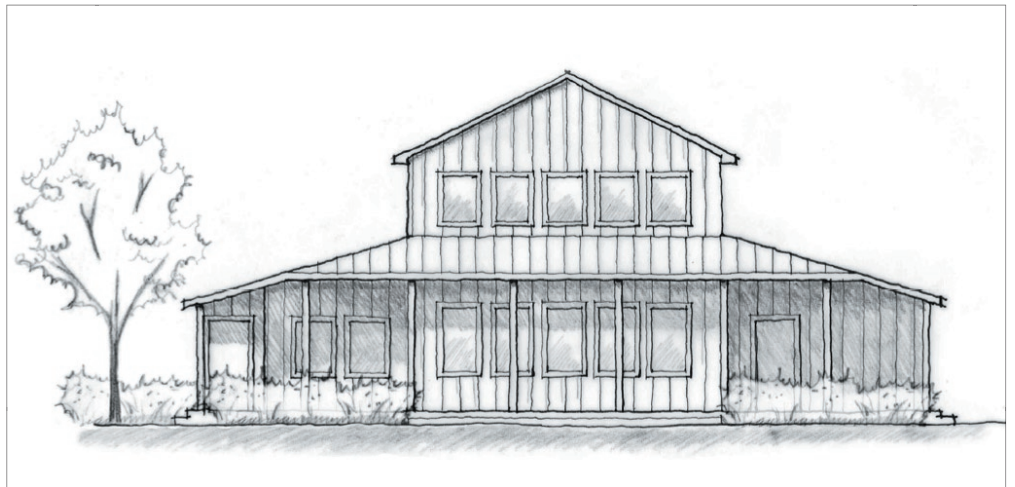

a wide base of support and that we can rise to the challenge they have set. Please help us by directing a gift to the farm workstation project. Remember that each dollar you give counts double as it will help us to reach the foundation's challenge. Checks can be made out to Innisfree with farm workstation listed in the memo line. Look inside for a timeline of some of what keeps our farmers busy all year!

*Architectural renderings by
Zoe Edgecomb*



Growing as a Farm Intern

From summer afternoons hammering fencing nails in 90 degree weather, to getting covered in mud and having your only work pants soaked on cold fall mornings, to stepping in poop all the time: I assure you, there is nothing more fun than working on the farm. I mean, it has to be, or else who would ever do all those things willingly? But there's other stuff that makes it really worth it, like making friends with — and feeling a responsibility for

— the cows, sheep, and chickens; like not having to wear dress clothes to work; like slowly unlocking the intricate personalities of Innisfree's coworkers until you're talking farm vehicles with Kevin, collecting eggs with James, and playing air guitar (a vital part of farming) with Katie B. There's something humbling about caring for animals, and there's something even more humbling about working through the nervousness of working with adults with disabilities just by the simple act of getting to know the Innisfree coworkers. This position on the farm has certainly taught me more than I expected, and given me friendships that I hope to hold on to for many years to come.

— Emily Salle, Farm Intern 2015

Farm Timeline

No matter the season or the weather, there is always something new to look forward to on the farm. Here's a general timeline of what our year can look like.



Daily

Collect, wash and package eggs
Process wool
Feed and water animals
Tidy barns

January

Bring sheep into the barn and feed hay

February

Vaccines for the sheep

March

Lambs! We name each one!
Shearing rams and unbred ewes

April

Move lambs and mothers out of the barn

May

Shear ewes
Finished skeins of yarn go to Mayfair

June

Cut hay
Wean calves





**Thank You,
Trisha, Cabell,
and Lucy**



**Welcome to our
new gardeners**



*Above: New gardener Kyle
with girlfriend Meagan
and their daughter Sage
Left: New garden
workstation head Susanna*

July

*Wean lambs
Fence and tool
maintenance*

August

*Calving starts!
Collect natural
dye plants for
dyeing finished
skeins (goldenrod,
onion skins, black
walnuts, etc.)*

September

*Cut 2nd batch
of hay
Buy new
chickens*

October

*Begin
breeding
sheep*

November

*Begin
breeding cattle
Finished skeins
of yarn go to
Family Day*

December

*Winterize
small engines
Plan grazing for
coming year*



INNISFREE VILLAGE
5505 WALNUT LEVEL ROAD
CROZET, VIRGINIA 22932

434-823-5400
434-823-5027 FAX

ADDRESS SERVICE REQUESTED



Innisfree Village Voice
a newsletter of
INNISFREE VILLAGE

BOARD OF OFFICERS

Craig Dreilinger
President

Barbara Fried
Chairman

Krissy Lasagna
Vice President

Keith Lewis
Treasurer

Rich DeMong
Assistant Treasurer

Melinda Robinson
Secretary

EXECUTIVE DIRECTOR

Rorie Hutter

ASSOCIATE DIRECTORS

Wes Andrews
Nancy Chappell

BOARD OF DIRECTORS

Henry Griffin
Wes Kitchens
Tom Nicholson
Geri Schirmer
Anne Smucker
William Walker
Alison Webb
Cindy Westley

Emeritus:

James Kimsey
Carolyn Ohle
Phyllis Sato
Lee Walters

Photographs by

Susanna Byrd
Nancy Chappell
Kyle Crawford
Rorie Hutter
Rhonda Miska
Carolyn Ohle
Nich Traverse
Emily Vanderlinden
Tim Wool

Newsletter layout by
Becky Frith Garrity

email:

info@innisfreevillage.org

Nonprofit
Organization
US Postage
PAID
Crozet, VA
Permit No. 17

Please see our web site at www.innisfreevillage.org

Work hard. Play hard. Eat well.

These three things are the foundation for Trisha and Cabell's contributions to the Innisfree vegetable garden for their combined 40-some years. Both have always held a love for gardening and since first meeting at the Crozet farmer's market they have shown that love by compassionately guiding hundreds of volunteers and coworkers not only by teaching new skills, but in sharing their appreciation for the rhythms and traditions of Innisfree's gardens.

Innisfree will miss Cabell's humor and veggie-wisdom tremendously but we are so thankful for his years of kind and gentle leadership. We are so grateful that Trisha will continue with us in a new role, coordinating our day coworker program and providing support to all workstations. We now welcome head gardener Kyle Crawford and garden workstation head Susanna Byrd, who we know will carry on much of what Trisha and Cabell have built as well as adding their own flavor to our vegetable garden.

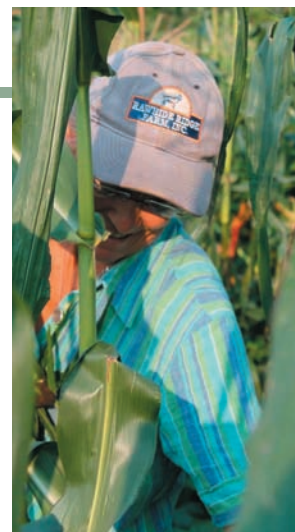

2015 Donors

We would like to recognize the many generous benefactors who supported us over the past year and for many years prior. Innisfree is strong and flourishing because of the generous support of our wider community. Thank you.

Art Studio Fund

Byron, Judy and Reinhard, Richard
First Giving
Griffin, Henry & Wintle, Pam

Donations Specified

Bama Works Fund of Dave Matthews
Band CACF
Kimsey, Thomas Trust
Nicholson, Tom and Sherry
Ostrowsky, Mildred
Walker, Jo Anne and Bill

Farm Workstation Development Fund

Darby, Laura
Lewis, Kim and Keith
T. Rowe Price Foundation, Inc.

Fitness Center Fund

Darby, Laura
Darby, Mike and Ann
Everydayhero
Pearce, Wilbur (Brownie) and Elizabeth

General Fund

AmazonSmile
Anonymous
Antrim, Phoebe
Applied Materials/Global Impact
Arnold, Nancy
Avner Memorial Fund of The Pittsburgh
Foundation
Baker, Ruth and Bob
Ballmann, Frank
Behr, Rick
Beller Family Charitable Fund
Berley, Madaleine
Bertram, Edward and Nancy
Bjornsen, Thomas J.
Black, Mr. and Mrs. George
Blanco, Logan and Mercer, Ann
Bolyard, Charles and Sandra
Bonnie, Richard and Kathleen
Botzow, Rufus Cole and Heidi
Bradfield, Mr. and Mrs. Mark
Brooks, Anita
Brown Honda
Brown, Lois
Brownell, Bonnie and Bowman, Jeffrey
Brubaker, David and Berghausen, Elaine
Brubaker, Joel
Brunjes, Peter and Victoria
Burststein, Carol
Chappell Kingsbury, Jeanne
Childress, Marcia
Church Of The Brethren
Coffey, Terry
Commonwealth of Virginia Campaign
(CVC)
Cornish, Timothy and Gail
Costanzo, Carol

Crittenden, Elizabeth
Crock, Sally
Dalley, JoAnn and David
David, M.D., Joseph
Davis, Beth and Gerry
DeMong, Richard and Linda
Dreilinger, Craig & Ford, Amanda
Eastham, III, R. Jack and Micheline B.
Elwell, Barbara and Michael
Evering, Deborah K.
Fahl, Douglas and Laurie
Forney, Judy and Franklin
Foster Well & Pump Co. Inc.
Frasier, Mr. and Mrs. John
Frederikse, Yolanda
Gale, Andrew and Erin
Gertrude and Philip Hoffman
Philanthropic Fund
GMU Instructional Foundation, Inc.
Grantham, Thomas and Elaine
Griffin, Henry & Wintle, Pam
Griffin, Margaret & Sillars, Scott
Grover, John and Marie
Hamilton, Clifford
Harbison, Susan and G. Burton
Harrill, Roy and Linda
Hayden, Gregory
Hentges, Michael and Melissa
Herbert, Georgia
Herzog, Jeffrey and Jacqueline
Holaday, Kate
Humbertson, Laura
Hutter, Stuart and Rorie
Johnson, William and Sarah
Jones, Jerry and Timmie
Jordan, Dennis, Dyanna and Tammy
Kenney, John and Melinda

Kieffer, Brandy
Kilday, Kieran & Robinson, Melinda
Kitchens, Helen
Kitchens, Wes and Terry
Knapp, William
Kolker, Carole
Korbon, Gregg and Kathryn
Kruer, George and Florence
Lasagna, Krissy & Starsia, Dominic
Lasagna, Mosie
Lee, Beth and Wendell
Lentz, Ben and Clare
Lentz, Stan and Binkie
Lesser, Monroe and Rosalie
Levenson, Charlotte and Jack
Levin, Kerry
Lewis, James and Mabel
Lewis, Kim and Keith
Livingood, Tait S.
Lockman, Andy and Debbie
Luria Fleisher, Trudy
Lysiak, Jeffrey and Kirby, Jennifer
MacArthur, Diana
Macdonald, Liz
Magrum, Charles and Lenore
Manderfield, G.J. and I.B.
Maxson, David & Gray, Nancy
McCarty, William
McCauley, Susan & Ussery, Michael
McDonough, Lynn and Frank
McDonough, Monique and Greg
McHenry, Henry and Edith R.
McKenna, Ellen
Melvin, Thuy-Ahn
Merk, Rita
Michie, Thomas
Miller, Dudley and Debi



Mills, Rodney and Gayle
 Mitchell, Frederick and Ginny
 Moat, Alice and Dave
 Morris, David and Katherine
 Murphy, Angela & Schwartz, Michael
 Nelson, Susan & Byrd, Warren
 Network For Good
 Nichols, John and Thedra
 Nichols, Mo
 Nicholson, Bridget Trust
 Nicholson, Tom and Sherry
 Nozaki, Roger and Barbara
 Ohle, Carolyn & Cooper, Todd
 Ornstein, Ron and Michelle
 O'Sullivan, Ellie and Bill
 Otterness, Linda
 Owen Charitable Foundation
 Pearce, Betty
 Pearce, David and Patti
 Pearce, John Michael
 Pearson, K.K. and Larry
 Pediatric Physical Therapy
 Pflug, Carolyn and John
 Rattner, Marilyn
 Raupp, Lloyd and Sue
 Reeves, Joan
 Richardson, Mr. and Mrs. Thomas
 Robbenolt, Patricia R.
 Robbins, Andrea
 Robbins, Mr. and Mrs. David
 Rockwell, John R.
 Rosenblatt, Melvin and Sandra
 Royall, Sarah
 Rubin, Steven and Gail
 Rucker, Louisa W
 Saidman, Beth & Brinkman, David
 Saidman, Perry
 Saidman, Sandy and Ellen
 Sato, Phyllis
 Savage, James
 Schirmer, Geri and Bruce
 Schroeder, Alaina & Loy, John
 Schroll, John and Melville, Amy
 Sharp, Edwin
 Shaviv, Paula and Roey
 Shea, Hilda D. Trust
 Sheets, Polly
 Shifflett, Dorothy
 Shifflett, Shelia
 Siemers, Paul
 Smith, Carter & Rothwell, Nan
 Smucker, Anne & Lombard, Kristi
 Southard, Anne and Sara
 Stafford, Annie
 Sullivan, Craig and Lara
 T&N Printing
 Tannen, Andy
 Taylor, Dr. and Mrs. Edmund
 The GE Foundation
 The John J. McDonnell Margaret T.
 O'Brien Foundation
 Thompson, Elsie Wilson and W.
 McIlwaine
 Thompson, William and Carey
 Thomsen, Linda & Cornwell, Don
 Travers, John A.
 Tyler, Robert O.
 Waff, Joseph
 Wagner, Howard and Peterson,
 Normandie

Walker, Jo Anne and Bill
 Walters, Lee
 Watson, Bruce and Ruth
 Webb, Alison and Bernard
 Wells, Sally
 West, Hugh and Rosalie
 Westley, Cindy & Evans, Alan
 Wieboldt, Robert and Mary Ellen
 Wilhelm, Morton and Jean O.
 Wilkinson, Lee and Debbie
 Williams, Dr. Michael and Rebecca
 Withers, Chris and Susan
 Wolf, M.D., Andrew and Anne
 Wood, Jessica
 Wool, Susan
 Zenker, Kathleen
 Zimmer, Carl
 Zuckerman, Shelton and Mrs.

In-Kind and Services

Badar, Jeanmarie and Kauffman, James
 Beker, Jeanna and George
 Bermudez, April
 Bermudez, Bernardo
 Bernstein, Leann
 Chadwick, Norma
 Darby, Mike and Ann
 Eagle, Beckie
 Fried, Barbara
 Kilday, Kieran & Robinson, Melinda
 Montfair Resort Farm
 Paulin, Debbie
 Raupp, Lloyd and Sue
 Robbins, Andrea
 Scott, Evelyn

Westley, Cindy & Evans, Alan
 Yeaman, Barbara and Wesely, Ed

New Meadow Building Fund

Anonymous
 Griffin, Henry & Wintle, Pam
 James Levinson Trust
 Nicholson, Tom and Sherry
 Shea, Hilda D. Trust
 Westminster Presbyterian Church

Fund : Scholarship Fund

Melvin, Thuy-Ahn

Volunteer Appreciation Fund

McDonough, Lynn and Frank

Vinh Nguyen Memorial

Kieffer, Brandy
 Ohle, Carolyn & Cooper, Todd
 Otterness, Linda

Sterling Brubaker Memorial

Ballmann, Frank
 Brooks, Anita
 Brubaker, David and Berghausen, Elaine
 Costanzo, Carol
 Lee, Beth and Wendell

Judy Brubaker Memorial

Brown, Lois
 Brubaker, David and Berghausen, Elaine
 Lee, Beth and Wendell
 Ohle, Carolyn & Cooper, Todd
 Southard, Anne and Sara

We do our very best to keep our records accurate and we want to acknowledge your gifts. If we have made an error, please contact us so we may correct this listing.

