



Land Management at Innisfree



It is no surprise that the land on which we live and work is also an important part of who we are. Innisfree Village has specific language within its Articles of Incorporation that define a specific purpose for our land. In addition to the well-known mission of maintaining a lifesharing community that supports and nurtures our coworkers, we also have organizational goals that include scientific research, environmental monitoring, soil and water science exploration, as well as investigation of advanced farming and grazing techniques.

We use land-planning methods that maximize absorption of rainfall while reducing soil erosion. Our grazing system is augmented by an understanding of the interconnected systems of the physical soil, biology, plant physiology, and livestock husbandry. This system of management holds the promise of being able to grow food at high levels of productivity while at the same time regenerating landscapes.



*Deb Traverse
manages animal
healthcare and
the business end
of the farm.*

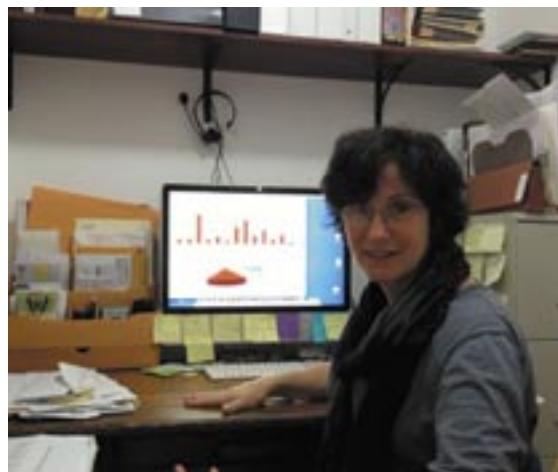

The Farm Workstation

Connie Welsh, as head of the farm workstation, demonstrates an unfailing commitment to coworkers. Her care, attention and commitment to each individual's capabilities truly fuels the farm workstation. Together, they help care for the farm. Eggs are gathered, wool is sorted, animals are tended each day, and photo stations are visited weekly.

Nich Traverse also works with all aspects of the farm. He helps with the workstation, has installed miles of new fence, repairs equipment, creates sophisticated GIS maps and manages administration level responsibilities running our field data collection software.



Heyward collects eggs.



Katie and Paul feed the sheep.



James and Nich clean a water tank.



Environmental Monitoring and Research

Initial findings show extraordinary improvements in water infiltration rates (nearly 10 times higher than control plots), rapid increase in organic matter and an increase in depth of topsoil. Although these early signs are encouraging, monitoring and research will continue to explore the results of new practices being implemented on the farm.



Peter collects bulk-density samples to determine carbon levels in the soil.

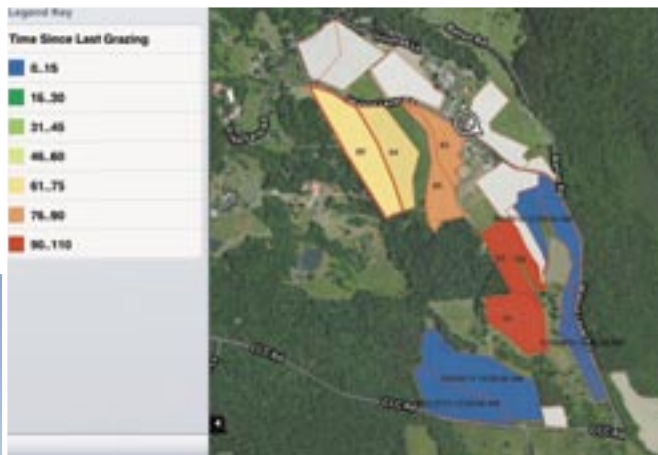

An example of the maps generated by our field data collection system.



Multi-sensor weather station and water quality data-logger.



Photos taken by coworkers to create time-lapse views.





Innisfree Village Voice
a newsletter of

Innisfree Village, Inc.
5505 Walnut Level Rd.
Crozet, VA 22932

434-823-5400
434-823-5027 FAX
email:
info@innisfreevillage.org

BOARD OF OFFICERS

Craig Dreilinger
President

Barbara Fried
Chairman

Keith Lewis
Vice President

Rich DeMong
Treasurer

Tom Nicholson
Assistant Treasurer

Krissy Lasagna
Secretary

Melinda Robinson
Recording Secretary

EXECUTIVE DIRECTOR

Carolyn Ohle

ASSOCIATE DIRECTOR

Wes Andrews

BOARD OF DIRECTORS

Zack Dameron

Joe David

Henry Griffin

Wes Kitchens

Frank McDonough

Rhonda Miska

Laura Neff

Cindy Westley

Emeritus:

James Kimsey

Mrs. Harriet Levinson

Phyllis Sato

Lee Walters

Photographs taken by

Carolyn Ohle

Debra Traverse

Nich Traverse

Peter Traverse

Connie Welsh

Newsletter layout by

Becky Frith Garrity

INNISFREE VILLAGE
5505 WALNUT LEVEL ROAD
CROZET, VIRGINIA 22932

434-823-5400
434-823-5027 FAX

ADDRESS SERVICE REQUESTED

Please see our web site at www.innisfreevillage.org

Nonprofit
Organization
US Postage
PAID
Crozet, VA
Permit No. 17

The Value of Farming

We enjoy some of the most breathtaking views that can be found anywhere! It's easy to see why Innisfree affirms the organizational purpose "...to acknowledge the reciprocal relationship between human health and the natural environment." When the world around us is healthy it improves human well-being.

And when people are healthy, they tend to look around and work to improve their world. It is a mutual benefit of wellness. We are safe within the landscape, but the landscape is also safe within Innisfree's sense of stewardship. In many ways, this is a testament to the quality

of life and security that Innisfree Village provides its families. We are safe. We are strong. We are optimistic about our future. These things motivate us to keep reaching for the higher ground.



Nich Traverse introduces "Hazel" to curious visitors.



7400 trees have been planted.

2012 Donors

Each year the day-to-day rhythm of our village must continue in order to fulfill our mission: to provide a life-sharing home and work environment in an atmosphere of beauty, warmth, and respectfulness where all community members are valued, and all are encouraged to explore and contribute to a meaningful and challenging life. With your financial help and the harnessed creativity of our remarkable Volunteers, this last year has been full of innovation—like our first 5K race and our farm workers taking up spinning wool. And filled with the familiar—like the beautiful crafts sold at our annual Open House and family-style environment at our newest house Windsong. To our friends, old and new listed below, we extend our sincere gratitude for helping us to continue our lifesharing mission.

General Fund

Amelis, Lola Ann
Antrim, Holly and John Mason Lee
Antrim, Phoebe
Behr, Rick
Beller Family Charitable Fund
Beller, Myra
Benjamin, Shelly
Berley, Madaleine
Better Living Foundation
Boehringer, Yolanda
Bolyard, Charles and Sandra
Bonnie, Richard and Kathleen
Boyle, John and Susan
Bradfield, Mr. and Mrs. Mark
Brinkman, Norm and Georgia
Britt, Sam and Sarah
Brown, Verne and Kay
Brownell, Bonnie and Bowman, Jeffrey
Brubaker, Judy and Sterling
Brubaker, LeAnne and Tom
Buck, Carson J
Burrows, Donna
Burststein, Carol and Paul
Byron, David
Cameron, Thomas W L
Chandler, Robert and Mary
Charlottesville Women's Choir
Cloud, Meghan
Coffey, Terry
Commonwealth Consultants
Foundation, Inc.
Commonwealth of Virginia Campaign
(CVC)
Crock, Sally
Dabney, Hovey S
Dalley, JoAnn and David
Daniels, Richard and Cynthia
Darby, Laura
Darby, Mike and Ann
David, M.D., Joseph
Davis, Beth and Gerry
DeMong, Richard and Linda
Dorros, Gerry and Arielle
Drapkin, Leon and Rosabelle
Dreelin, Mary
Dreilinger, Craig & Ford, Amanda
Eastham, III, R. Jack and Micheline B.
Elwell, Barbara and Michael
Evans, John and Elizabeth
Fahl, Douglas and Laurie
Fetrow-Manning, Brittany
Folger, Lee
Forney, Judy and Franklin
Fradin, Florence

Franz, Peter
Frasier, Mr. and Mrs. John
Garrity, Becky and Bob
The GE Foundation
Gilbert, Peter and Sarah
Gilbert, Phil and Judy
Glover, A.B. and Mildred
Goldstein, M.D., Morton
Gordon-Gurfinkel, Deborah
Gosnell, Sue and Dennis
Green, Janet and Allan
Greenfield, Mark & Greenfield, Reagan
Greenough, Patty
Griffin, Henry & Wintle, Pam
Grover, John and Marie
Groves, Debbie
Hamilton, Clifford
Harbison, Liz
Harbison, Susan and G. Burton
Harrill, Roy and Linda
Heaps, Richard and Dorothy
Helgeson, Merrily and Richard
Hentges, Michael and Melissa
Herzog, Jeffrey and Jacqueline
Holaday, Kate
Horan-Sholl, Debra

Jackson, Robin
Johnson, William and Sarah
Jones, Jerry and Timmie
Juergens, David and Judy
Kenney, John and Melinda
Kilday, Katie
Kilday, Kieran & Robinson, Melinda
Kitchens, Helen
Kitchens, Wes and Terry
Knudsen, Chuck and Ellen
Kolker, Carole
Kookaburra Foundation
Korbon, Gregg and Kathryn
Kruer, George and Florence
Lentz, Stan and Binkie
Leshner, Nancy
Lesser, Monroe and Rosalie
Levin, Kerry and Sue
Lewis, James and Mabel
Lewis, Kim and Keith
Lorenzoni, Mark and Cynthia
Lyons, Myrna
Manderfield, G.J. and I.B.
Margutti, Elizabeth
Markey, Sanford and Carol
Mathis, Steven and Sara



Trisha teaches the finer points of wreath-making to workshop participants.

Corinne finishes another set of placemats before the Annual Open House.



McCarty, Brian D. and Allison
 McCarty, William
 McCauley, Susan & Ussery, Michael
 McDonald, Jay and Janet
 Malcolm S. & Sonia R. McDonald
 Foundation
 John McDonnell Margaret O'Brien
 Foundation
 McDonough, Lynn and Frank
 Merk, Rita
 Michel, Timothy and Virginia
 Miller, Dudley and Debi
 Mitchell, Frederick and Ginny
 Mitchell, Shannon & Maxim, Eger
 Morris, David and Katherine
 Murdy, Mr. and Mrs. William
 Nakasian, Mr. and Mrs. Samuel
 Nelson, Susan & Byrd, Warren
 Newcastle Development
 Nichols, Mo
 Nicholson, Bridget Trust
 Nicholson, Susanna
 Nicholson, Tom and Sherry
 Nozaki, Roger and Barbara
 Ohle, Carolyn & Cooper, Todd
 Ohle, Liz
 Orlando, Mr. and Mrs. Joseph C.
 Ornstein, Ron and Michelle
 Ostrowsky, Mildred
 O'Sullivan, Ellie and Bill
 Owen Charitable Foundation
 Pearce, Brownie and Elizabeth
 Pearce, David and Patti
 Pelletier, Bernard and Nancy
 Peterson, Christine & Horneff, John
 Pflug, Carolyn and John
 Pinnacle Associates
 Rahilly, John and Kathleen
 Raupp, Lloyd and Sue
 Reeves, Joan
 Richards, Lloyd

Richardson, Mr. and Mrs. Thomas
 Robbins, Andrea
 Robbins, Mr. and Mrs. David
 Robinson, III, Frank and Mason, Alice
 Rockwell, John R.
 Rosenblatt, Melvin and Sandra
 Rosenmiller Woods
 Rosenthal, Mr. and Mrs. Irwin
 Rother, Mr. and Mrs. Konrad
 Royall, Sarah
 Rubin, Steven and Gail
 Rucker, David and Karen
 Ryan, Joan
 Saidman, Mr. and Mrs. Sandy
 Sato, Phyllis
 Schirmer, Geri and Bruce
 Schroeder, Alaina & Loy, John
 Schroll, John and Melville, Amy
 Sheets, Polly
 Shifflett, Robey and Dorothy
 Smith, Carter & Rothwell, Nan
 Snyder, Marvin and Arlyne
 Stafford, Annie
 Stanier, Paul and Gloria
 Staples, A. Penn
 Stewart, Amy
 Sullivan, Craig
 Sutton, Marshall
 T&N Printing
 Tankard, Philip and Lattimore, Cynthia
 Tannen, Andy
 Tatto, Deborah
 Taylor, Dr. and Mrs. Edmund
 Thompson, Elsie Wilson & W. McIlwaine
 Thomsen, Linda & Cornwell, Don
 Walker, Jo Anne and Bill
 Walters, Lee & Wylie, Bill
 Watkins, Kenneth and Cooley, William
 Webb, Alison and Bernard
 Well Oiled Wine Company
 Wells, Sally

West, Hugh and Rosalie
 Wieboldt, Robert and Mary Ellen
 Wilhelm, Morton and Jean O.
 Williams, Dr. Michael and Rebecca
 Withers, Chris and Susan
 Wolf, M.D., Andrew and Anne
 Wool, Susan
 Wooten, Jimmy and LeAnn
 Yager, Judy
 Zeisler, Katherine & Cooper, Jeffrey

In-Kind and Services

Bollinger, Catherine
 Dreilinger, Craig & Ford, Amanda
 Fried, Barbara
 Griffin, Henry & Wintle, Pam
 Holmes, Carolyn
 Hueston, William and Pam
 Ohle, Carolyn & Cooper, Todd
 Ohle, Ernest III
 Stackpole, David and Ellen
 Westley, Cindy & Evans, Alan

James Levinson Fund

Avner Memorial Fund of The Pittsburgh
 Foundation
 Gertrude and Philip Hoffman
 Philanthropic Fund

Music Fund

The HUT Foundation

Volunteer Appreciation Fund

Griffin, Henry & Wintle, Pam
 McDonough, Lynn and Frank

Weavery Addition

KOVAR Corporation
 Nicholson, Tom and Sherry

New Construction "Windsong"

Kimsey, Thomas Trust

2010 Fund

Anonymous
 Oak Hill Fund
 Sweeney, Kevin

Director's Discretionary Fund

Fried, Barbara

Farm and Farm Work Station Development

Fried, Barbara
 Lewis, Kim and Keith

Fitness Center Fund

Fried, Jonathan Trust

*We do our very best to keep accurate
 records and want to acknowledge
 your gifts. If we have made an error,
 please contact us so that we may
 correct this listing.*